Ơn Thiêng Nhiệm Mầu

Ý thơ: Quang Ân
Giang Tâm - Khắc Đỗ

Đơn sơ nhưng xác tín

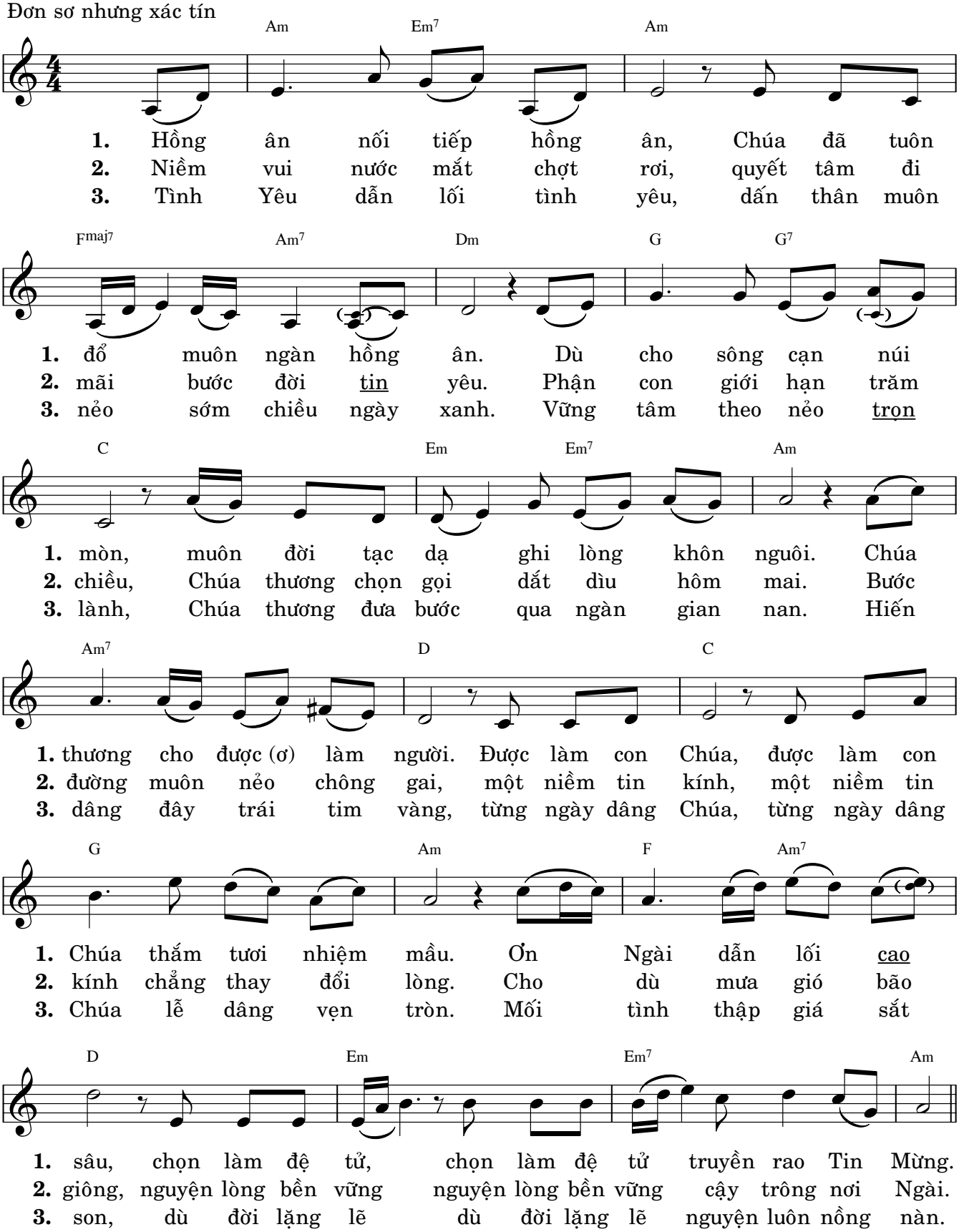

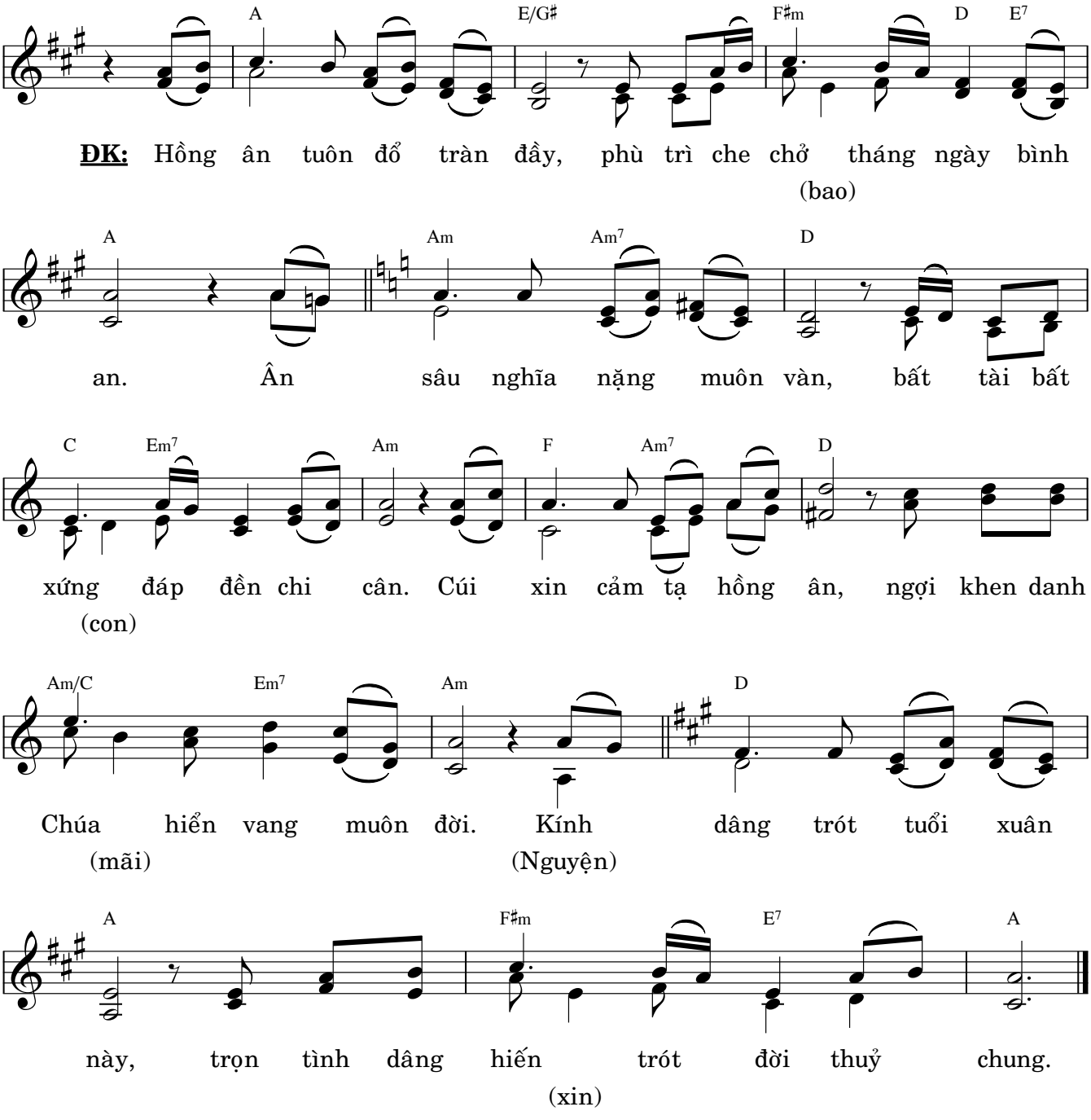

© Giang Tâm, Imprimatur: 28-5-2021, +Gm. Giuse Nguyễn Năng, TGP. Sài Gòn. | www.dieuca.net